

V28 12/40

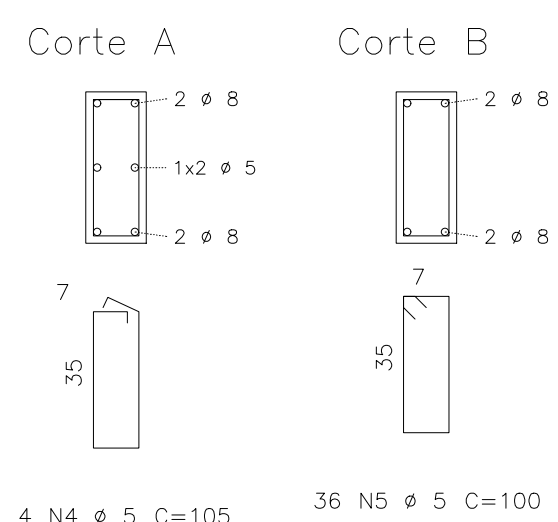

V24 12/30

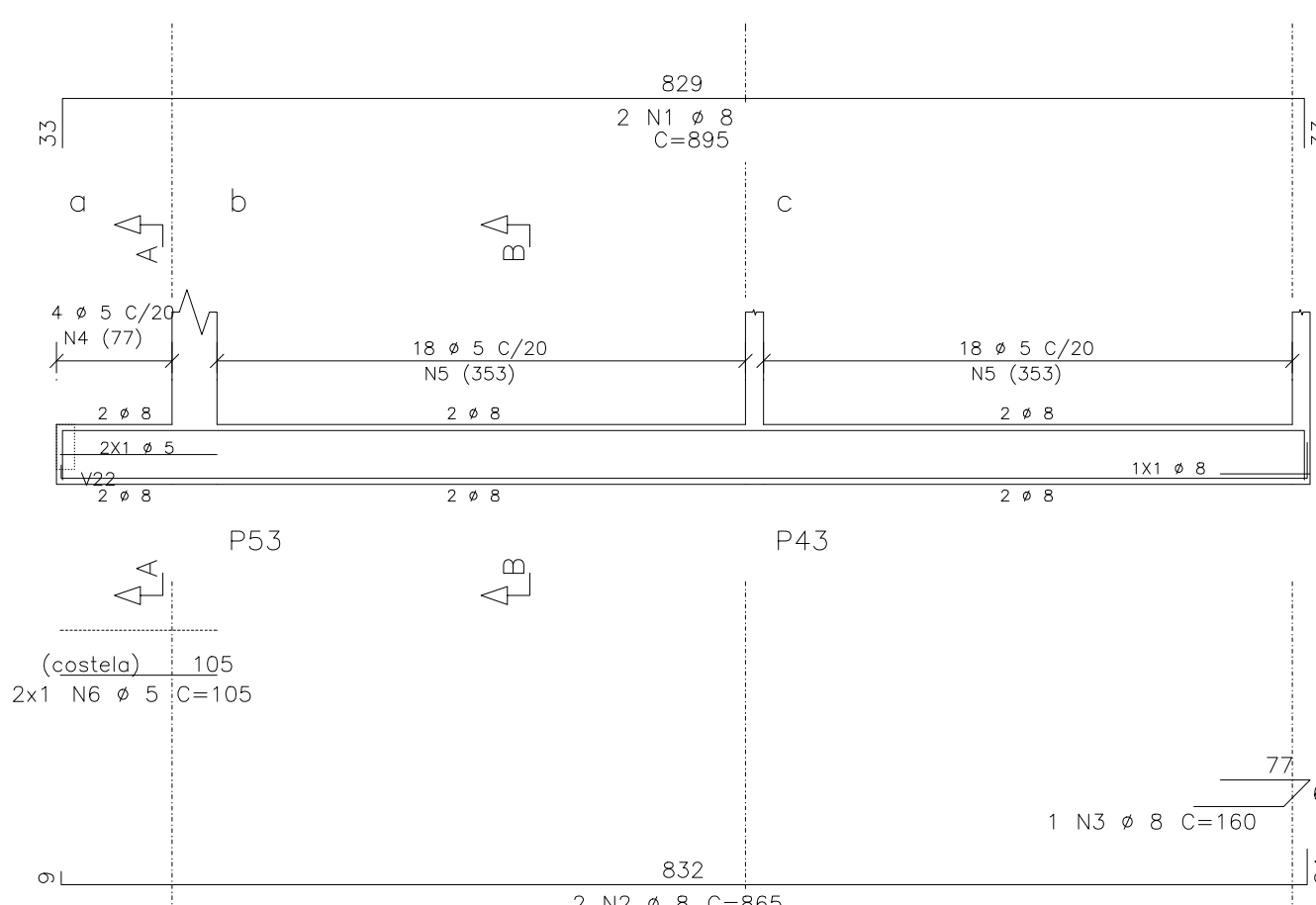
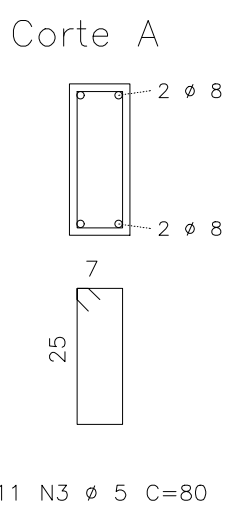
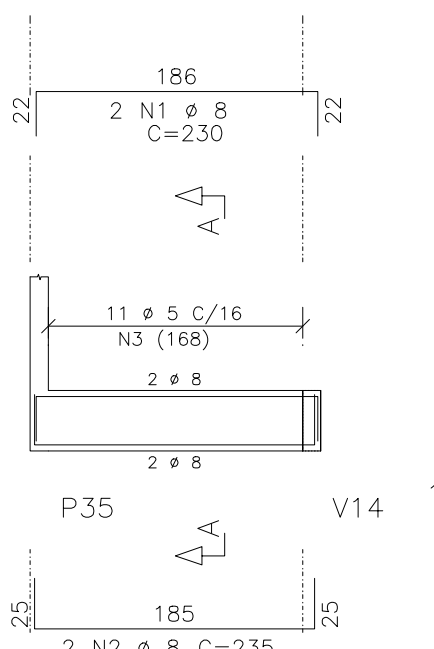

V25 12/40

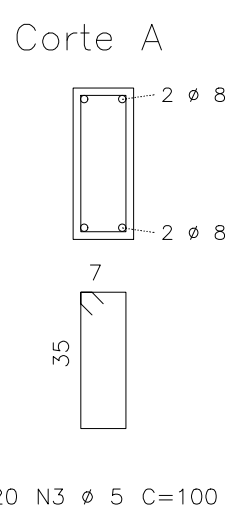
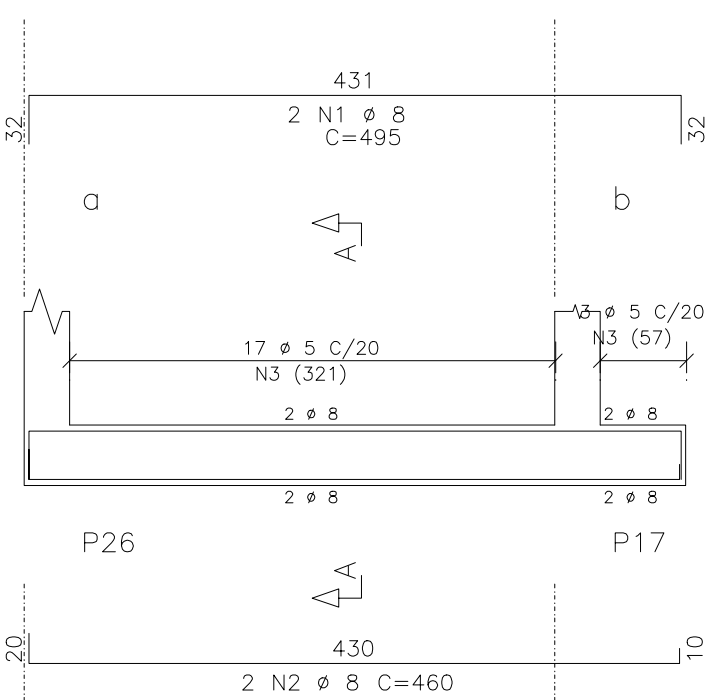

V26 12/30

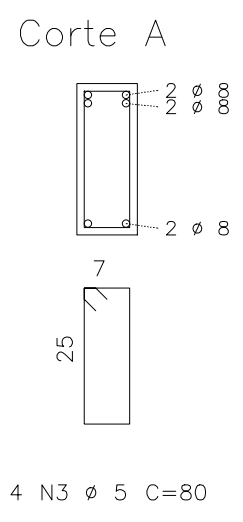
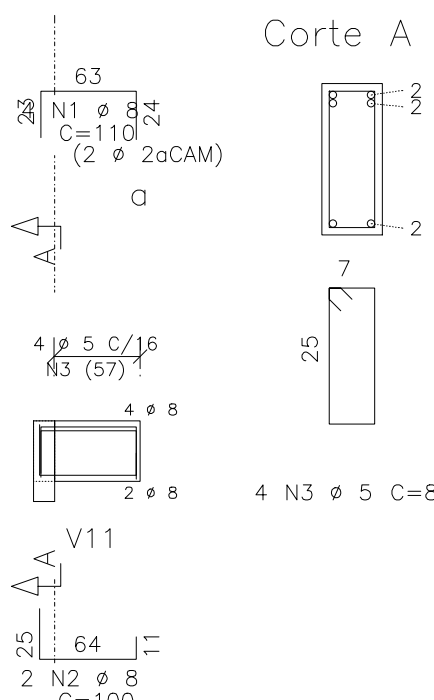

V27 12/30

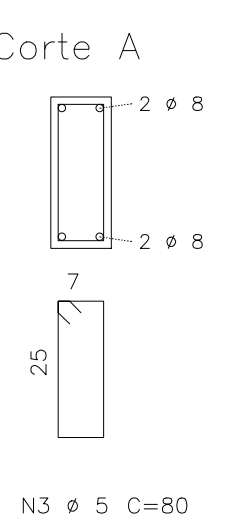
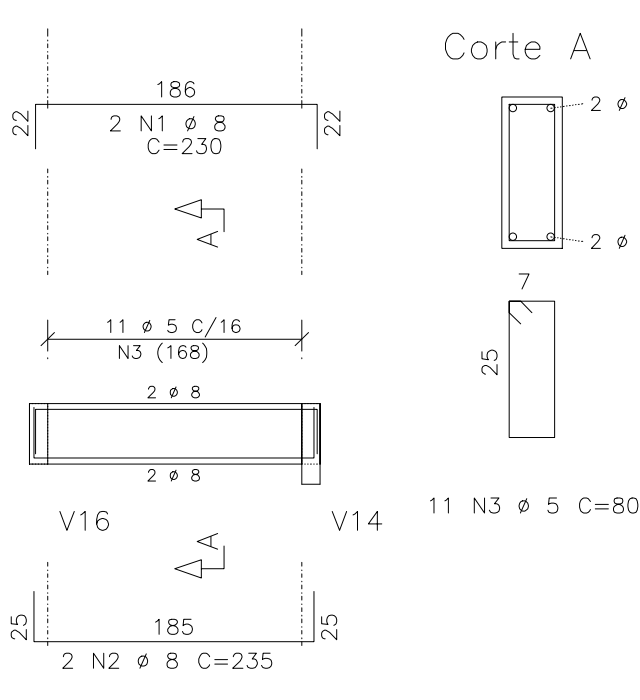

B101 12/30

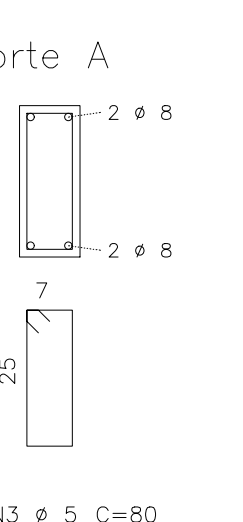
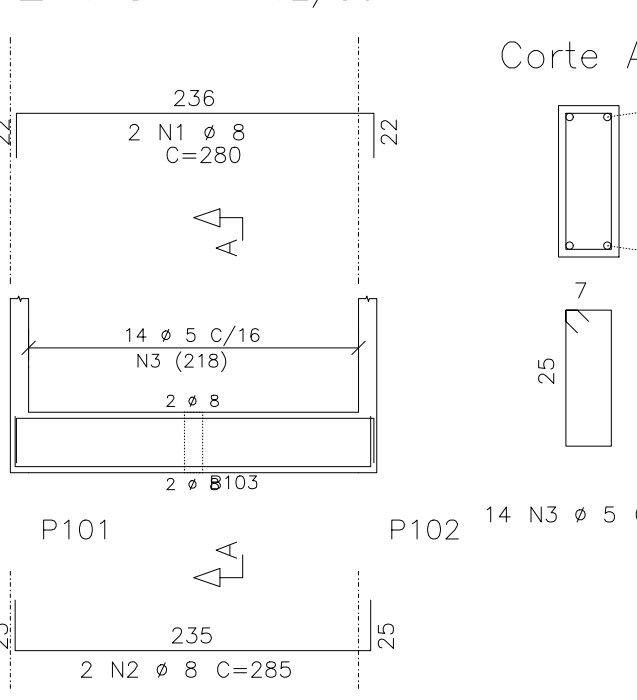

V44 12/40

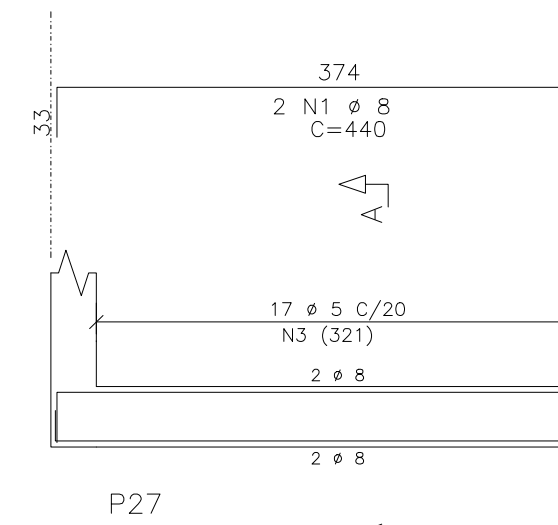
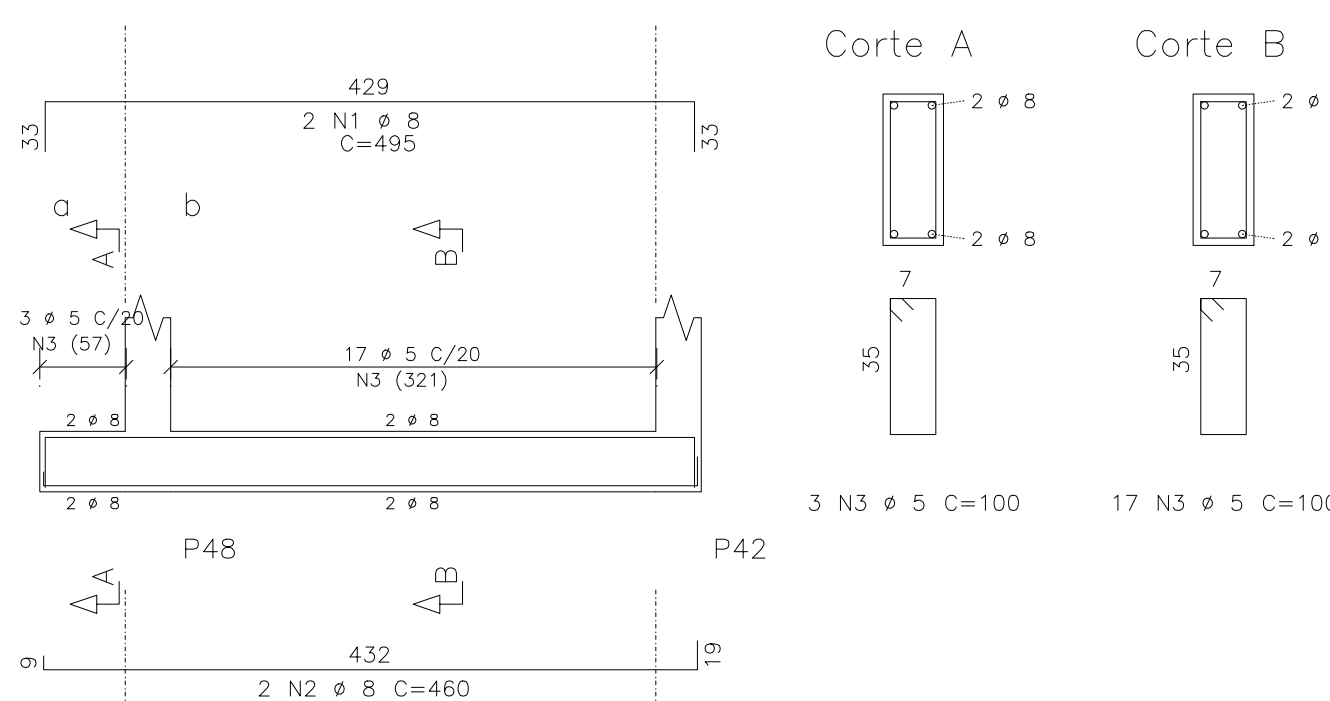

V29 12/40

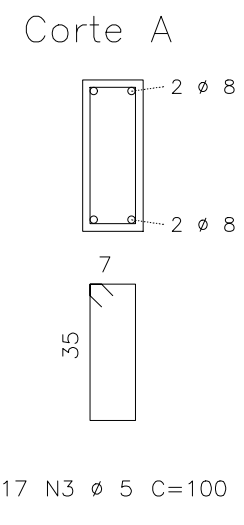
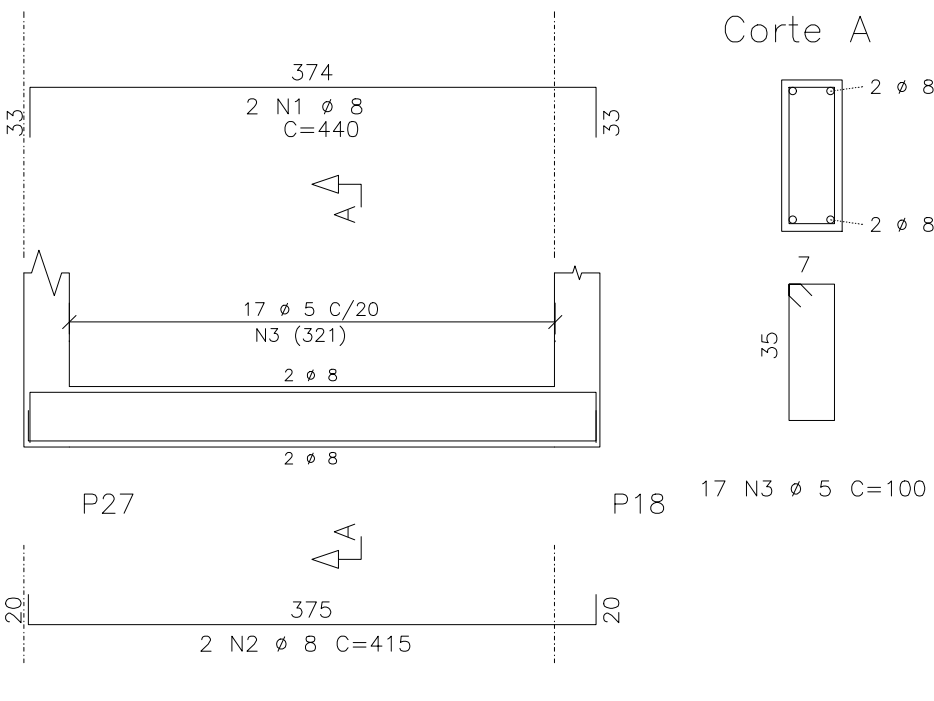

V30 12/30

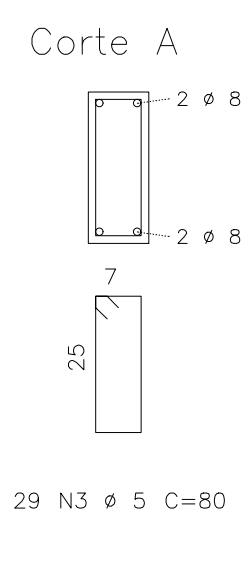
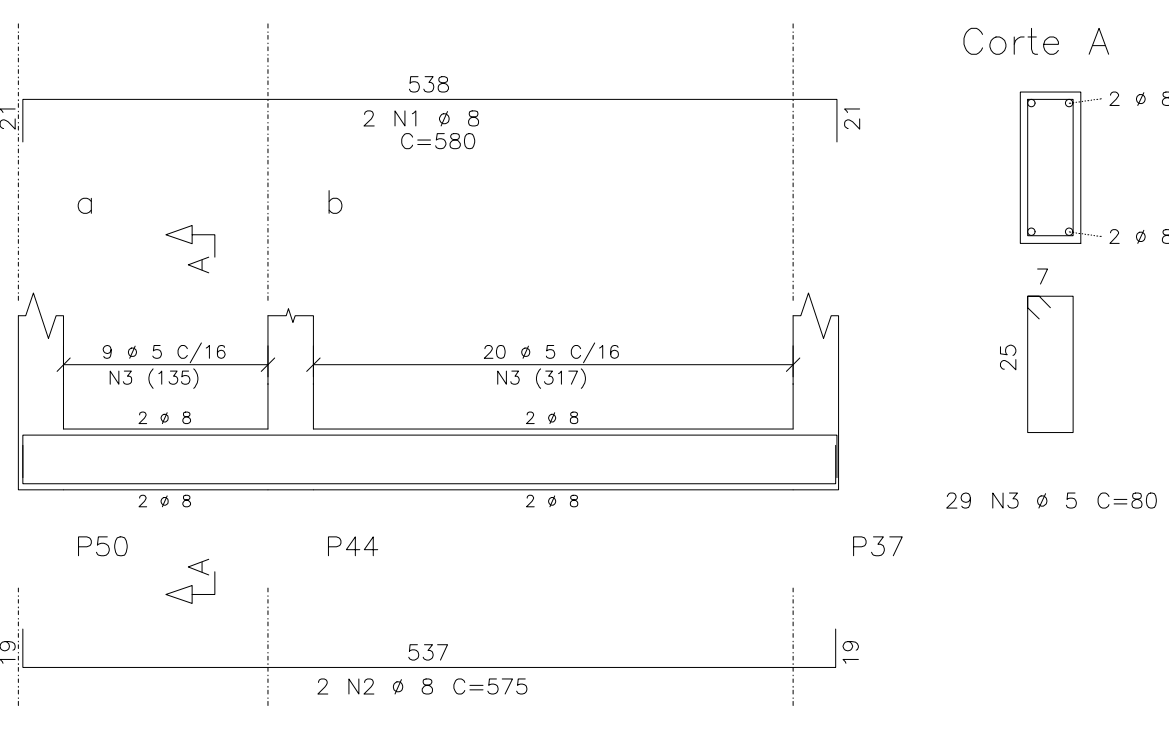

V31 12/30

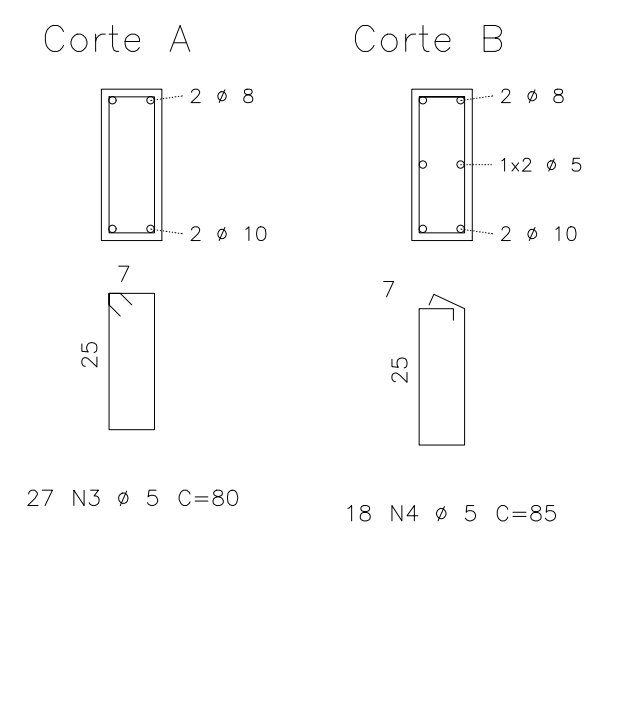
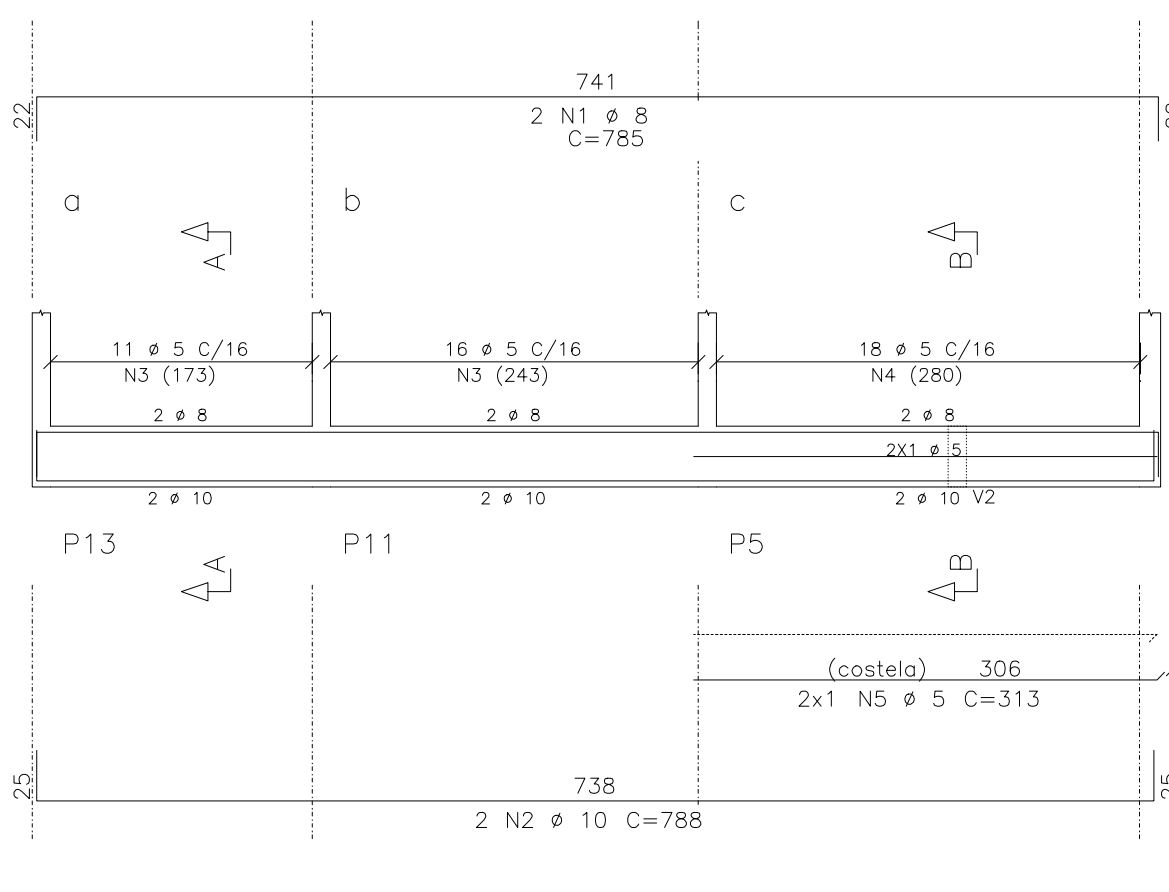

B103 12/30

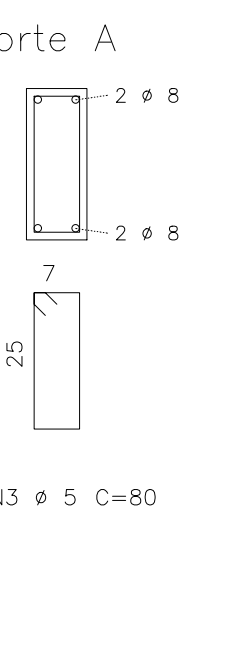
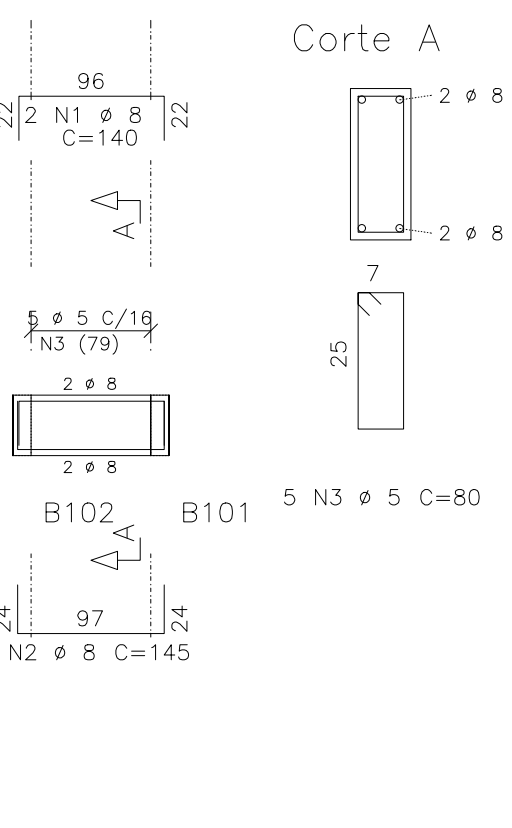

V34

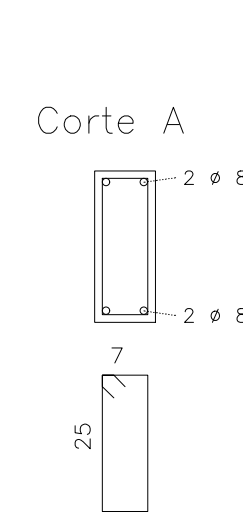
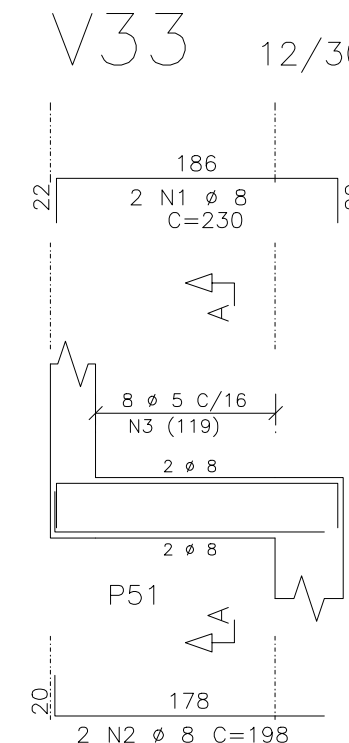
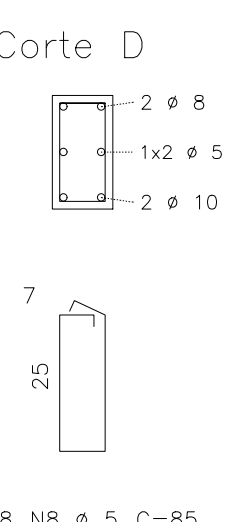
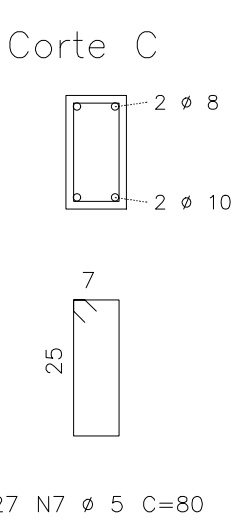
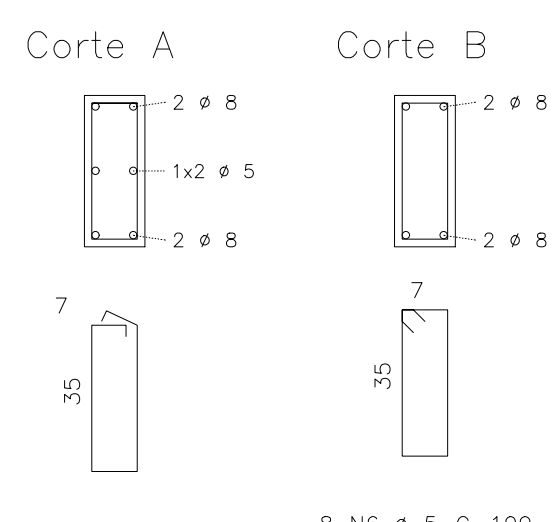
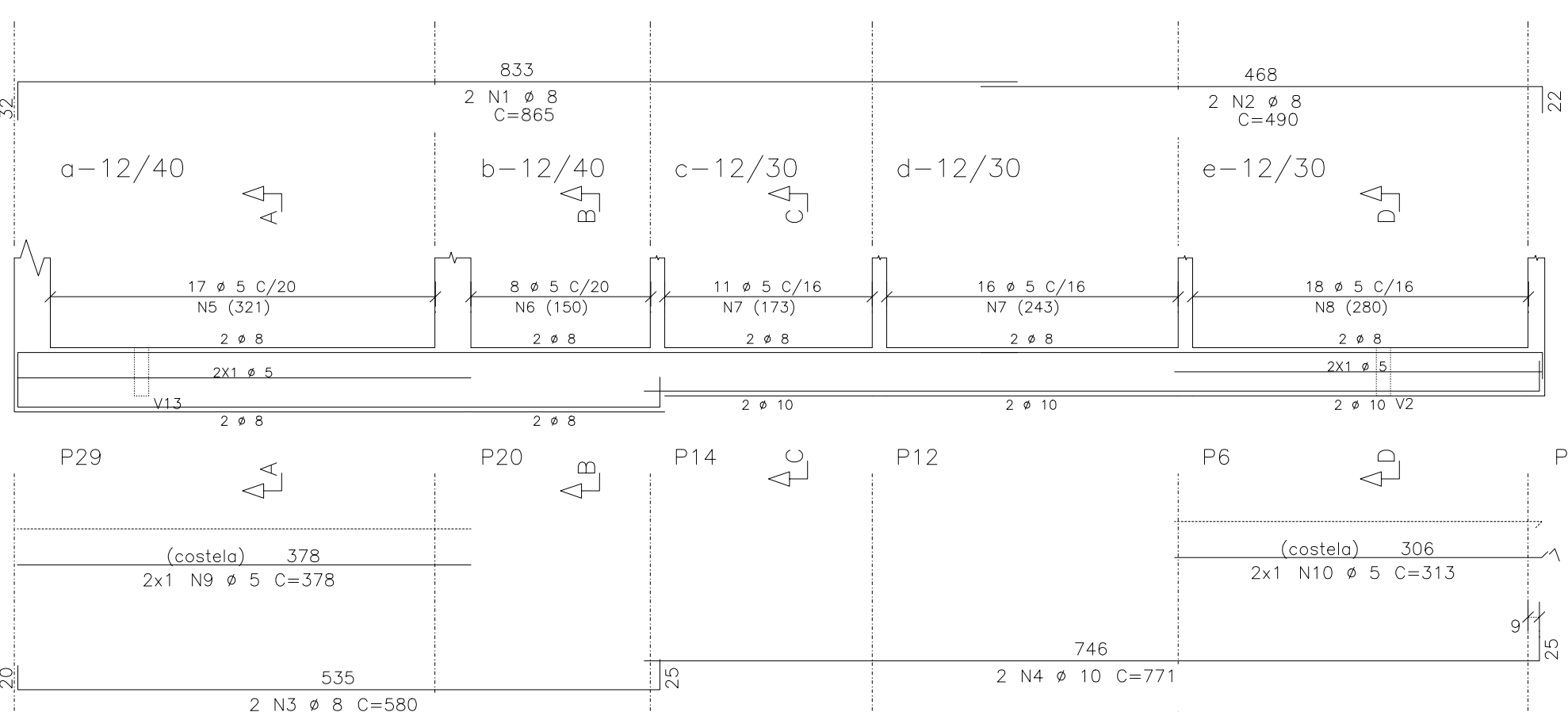

V32 12/40

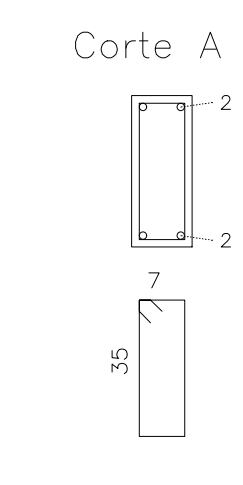
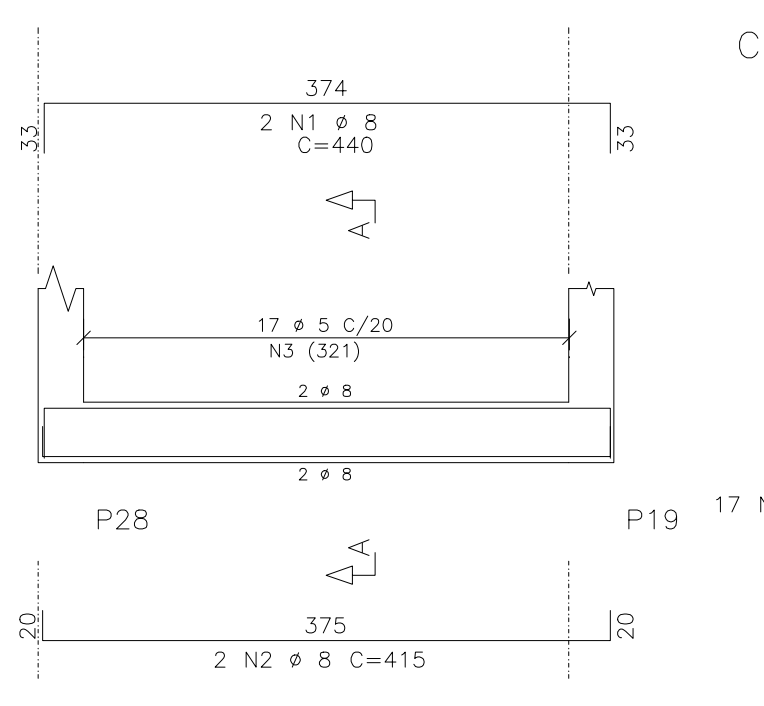

V43 12/30

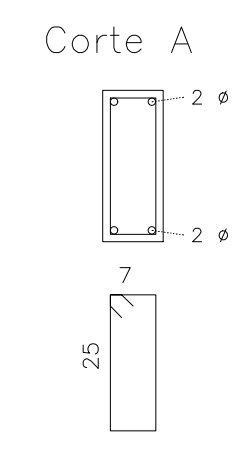
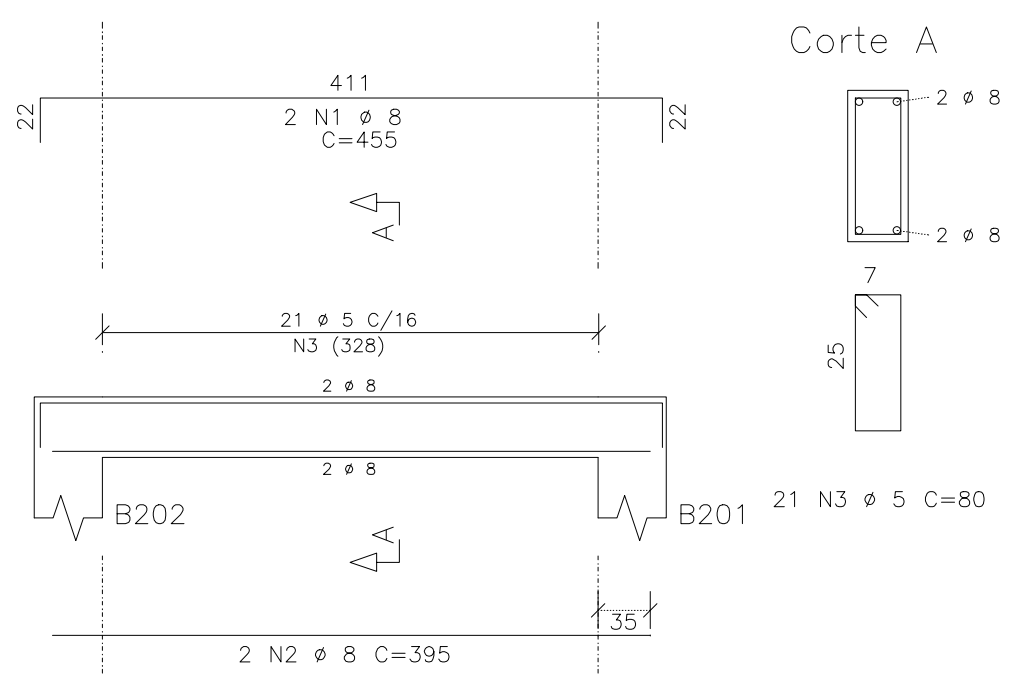

V36

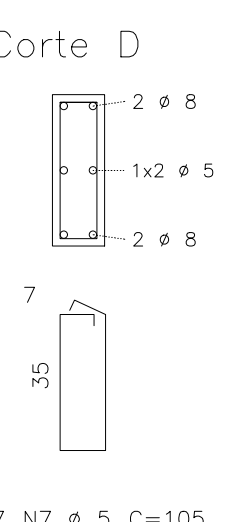
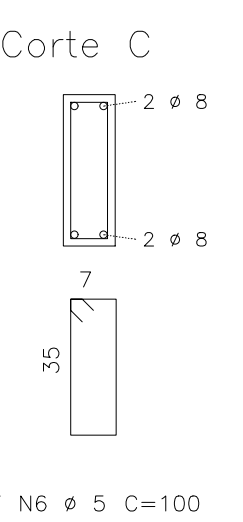
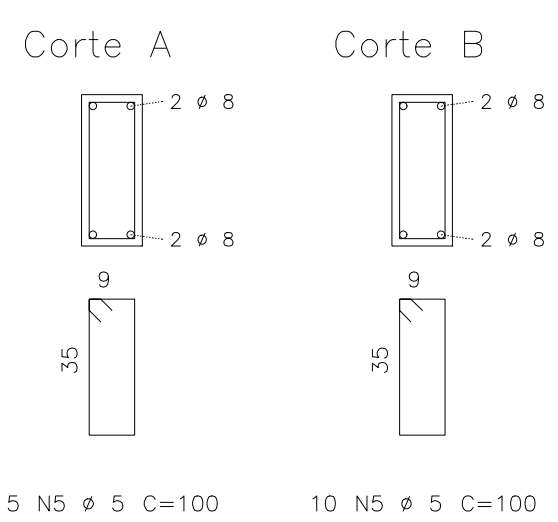
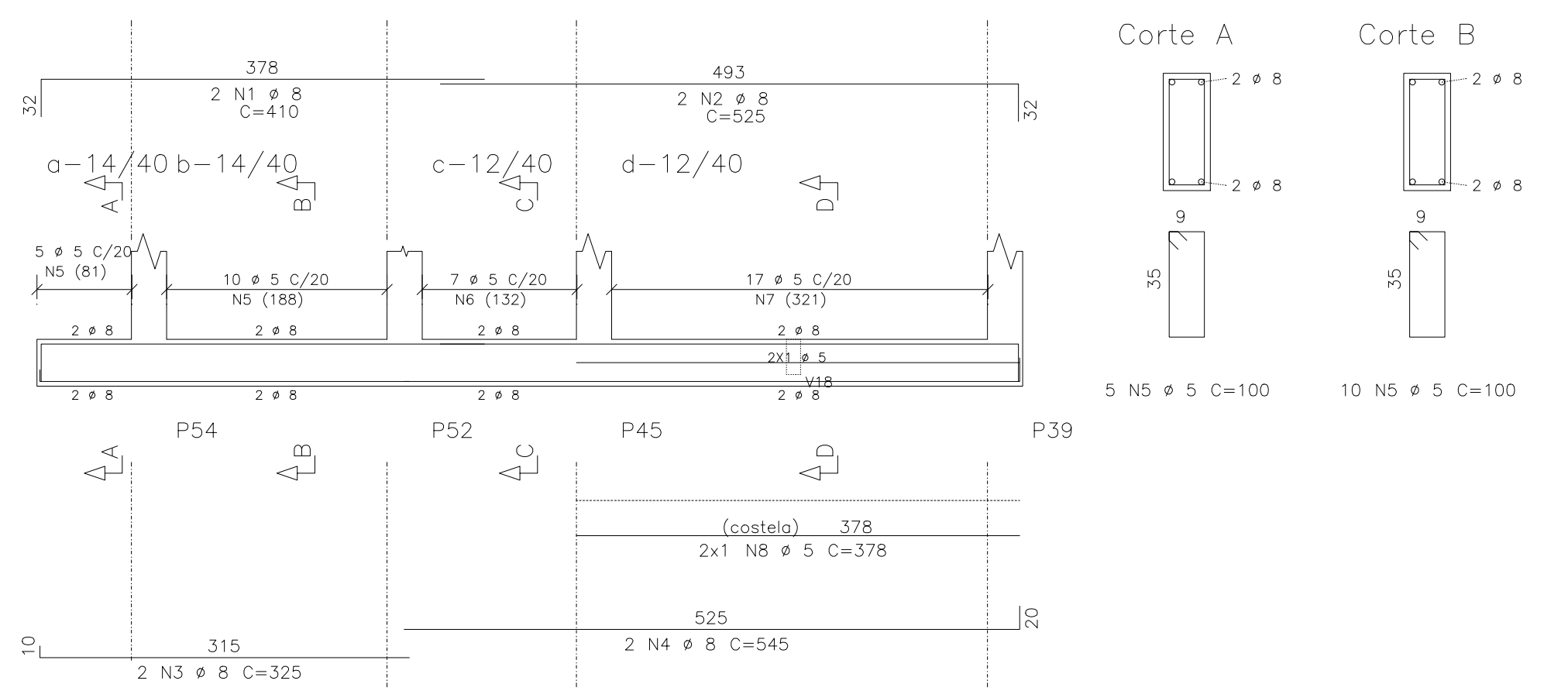

V39 12/30

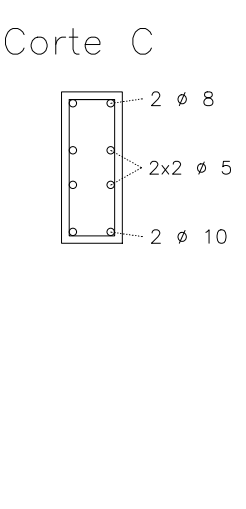
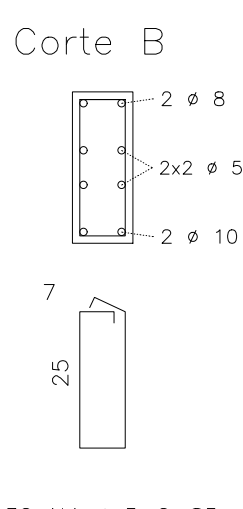
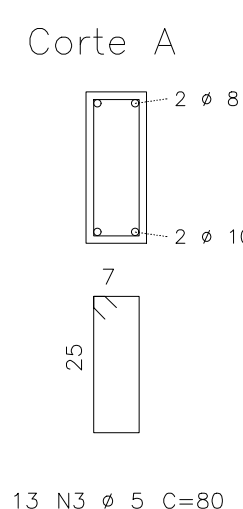
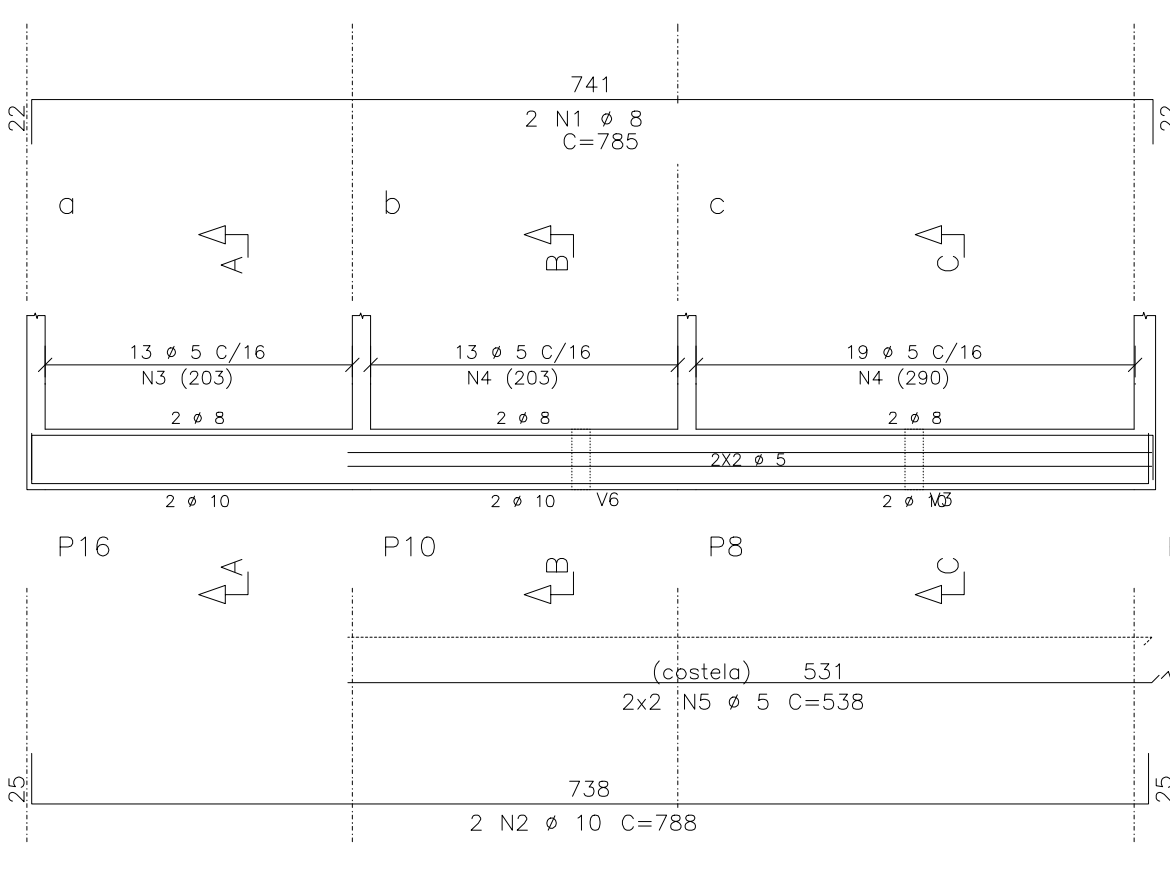

V45 12/40

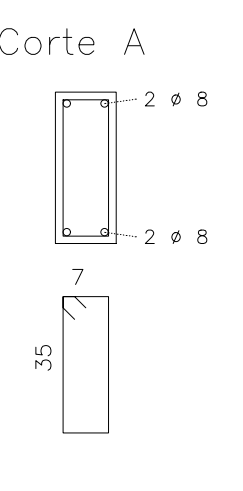
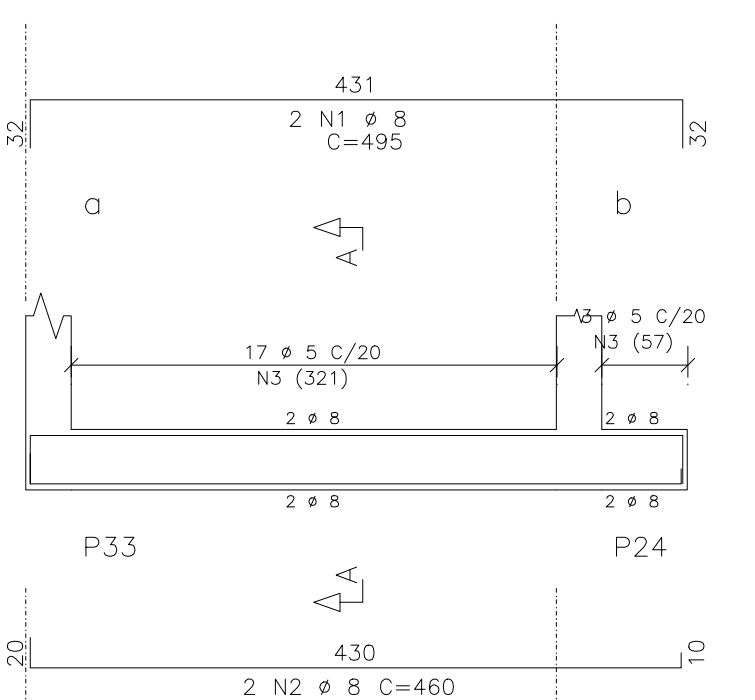

B102 12/30

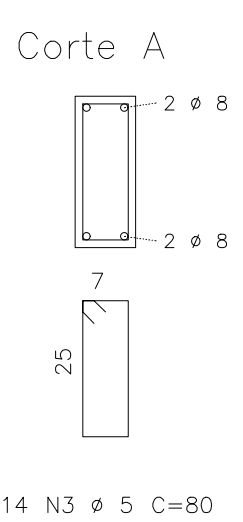
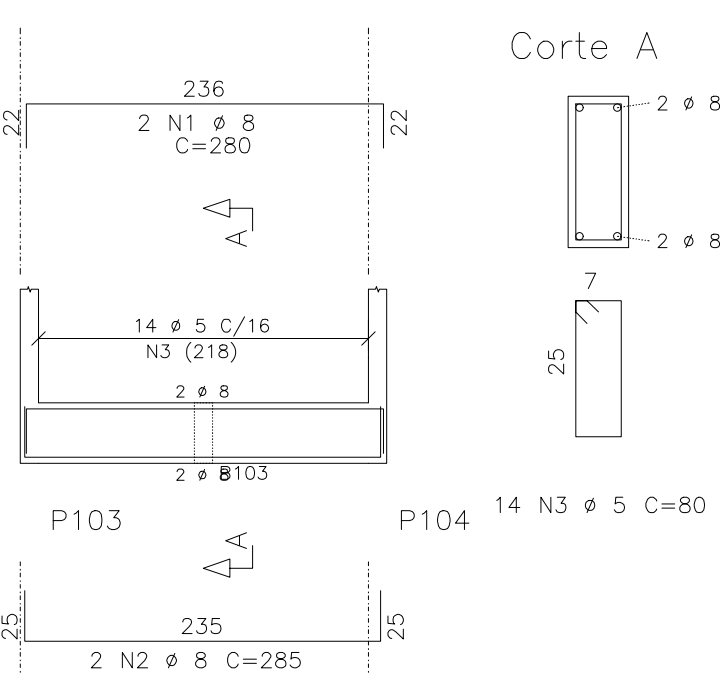

V41 12/40

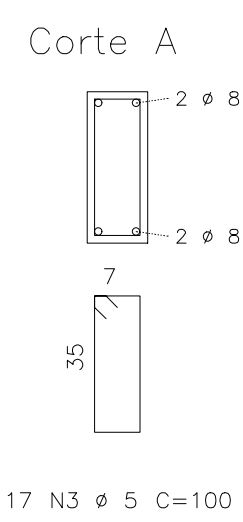
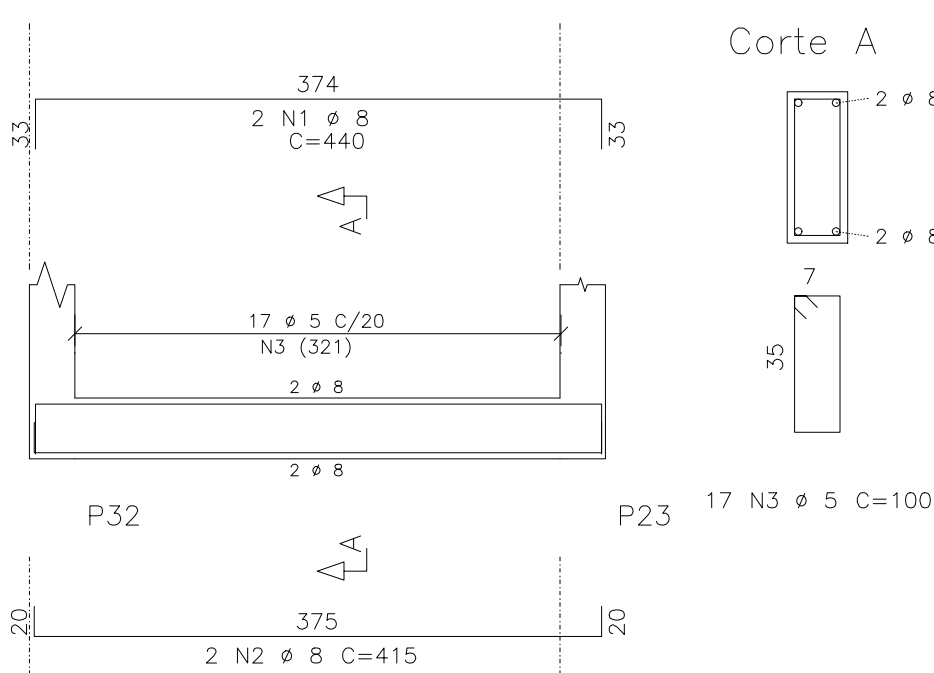

V38 12/40

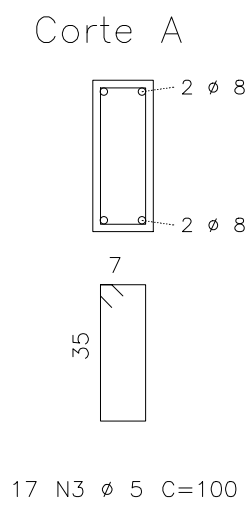
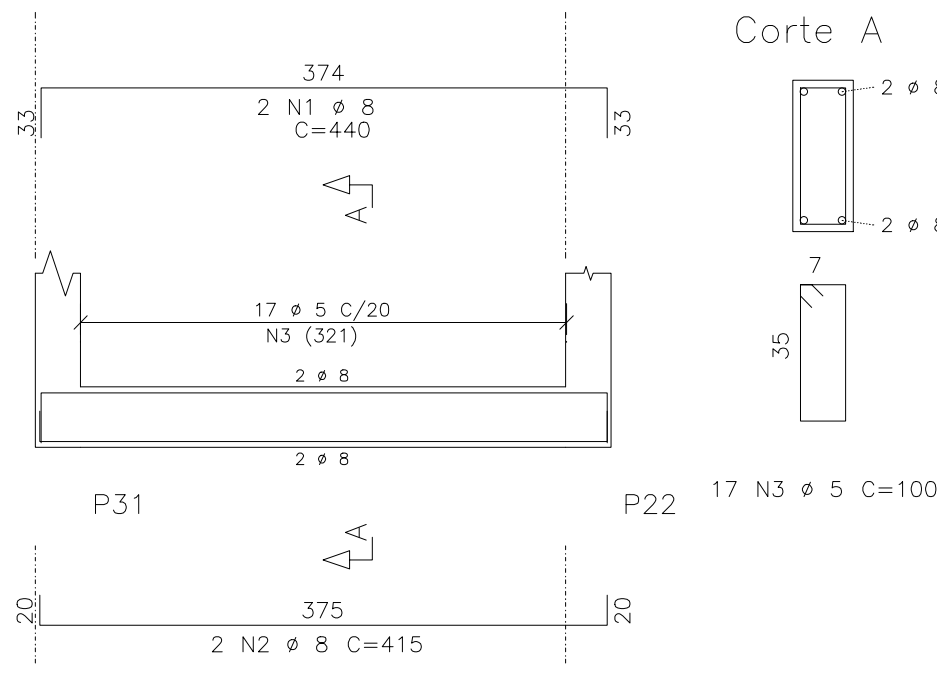

V40 12/40

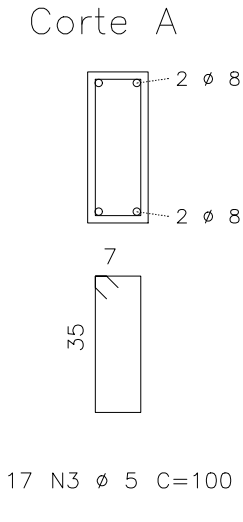
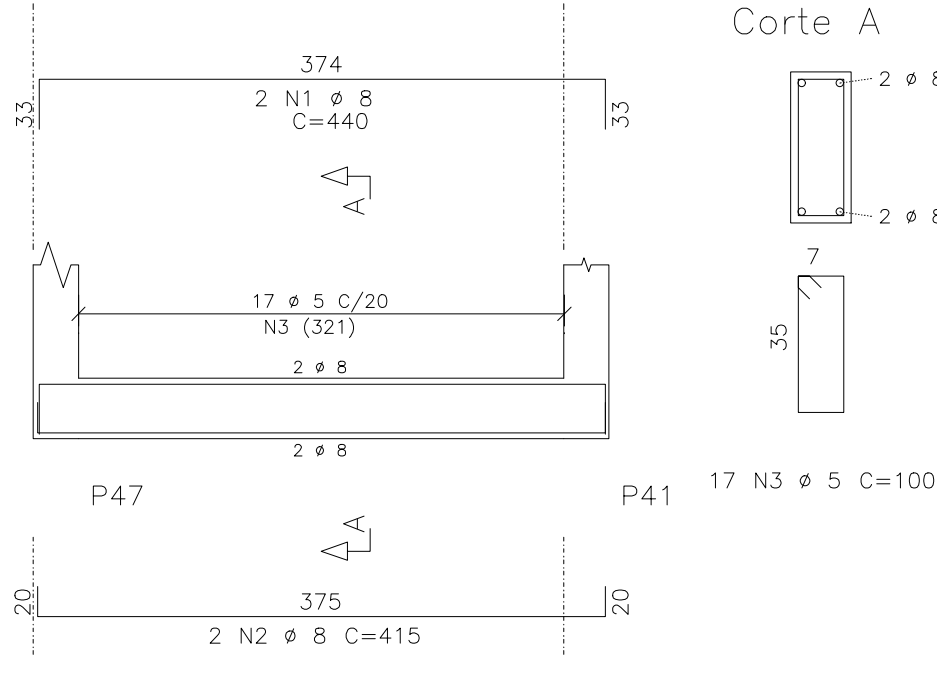

V42 12/30

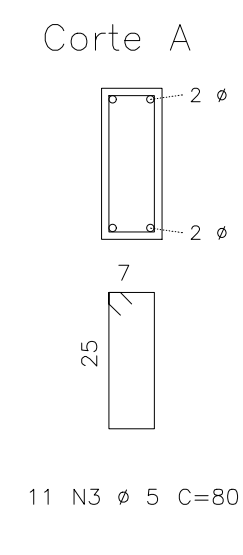
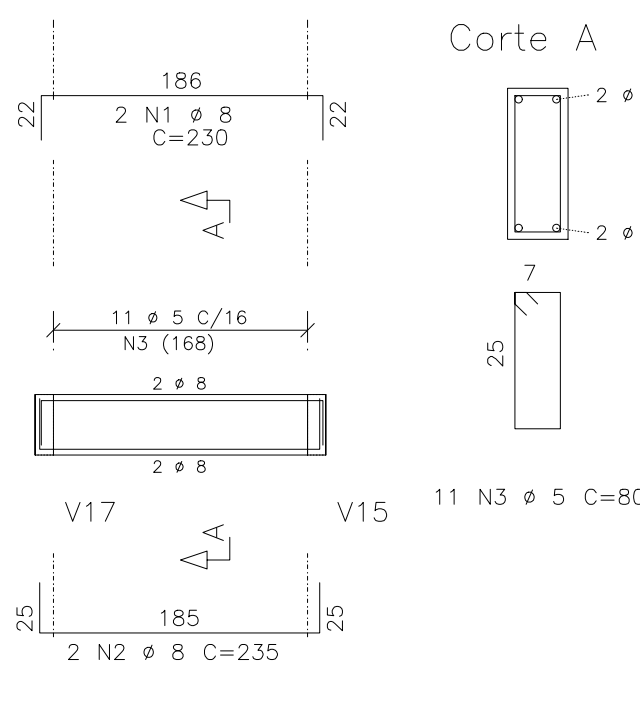

B104 12/30

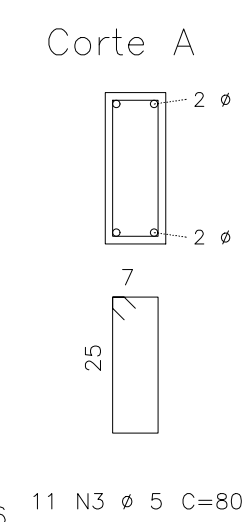
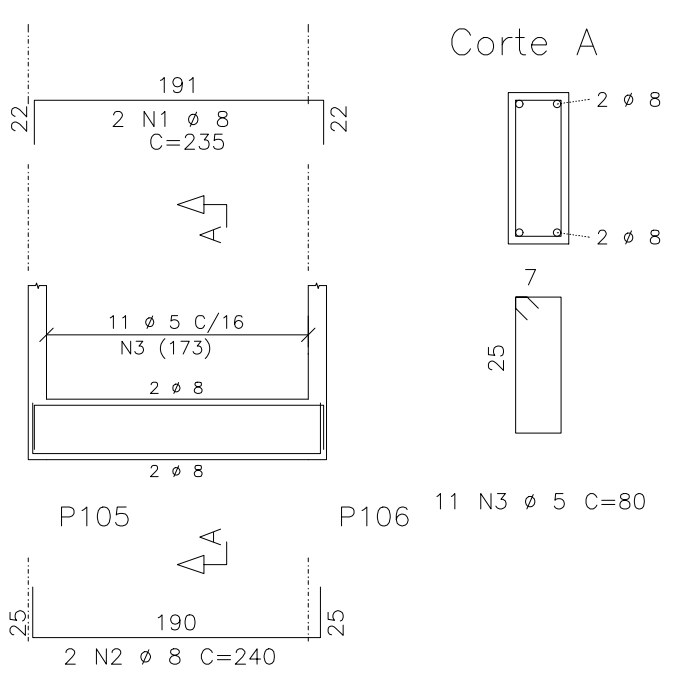

B105 12/30

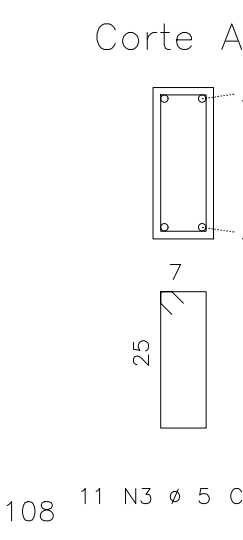
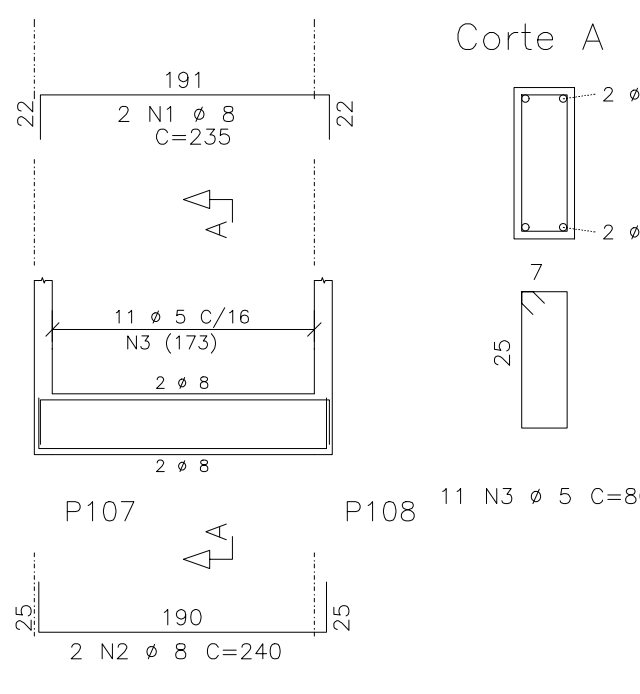

B106 12/30

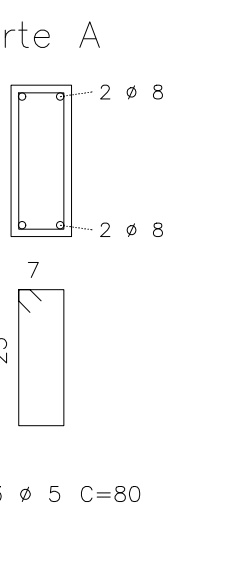
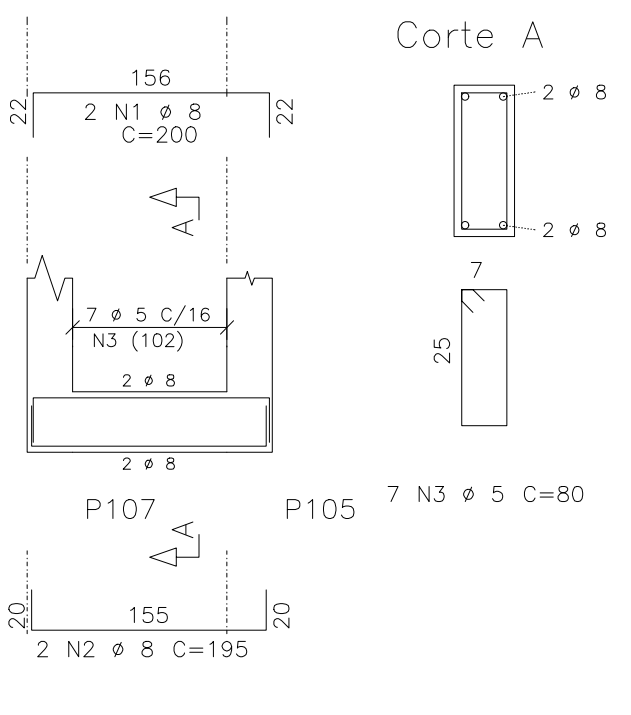

B107 12/30

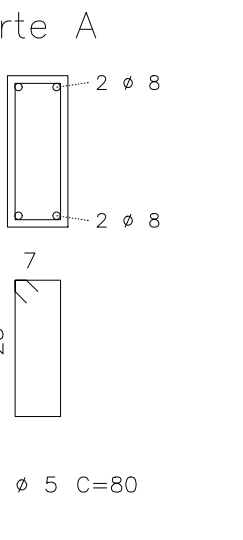
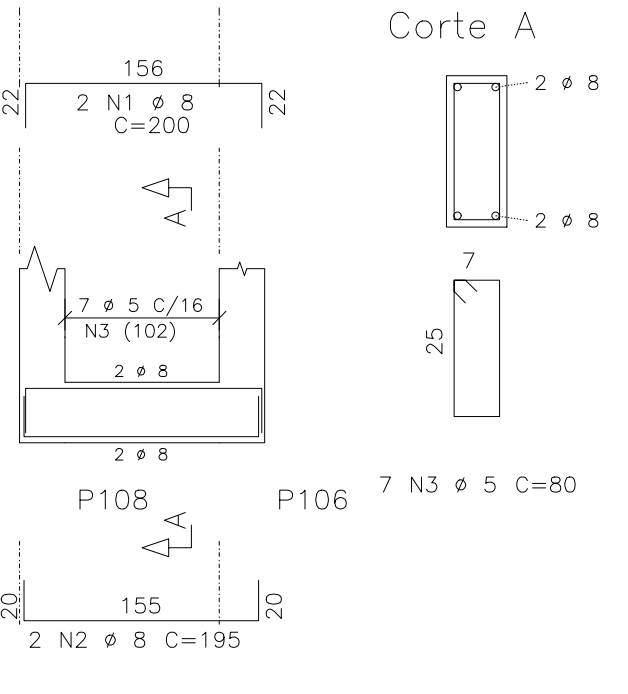

V35

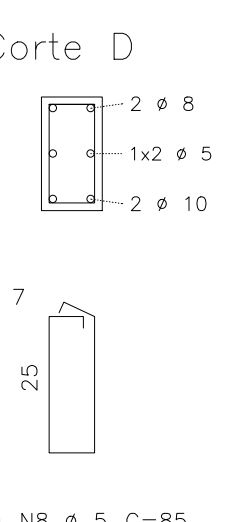
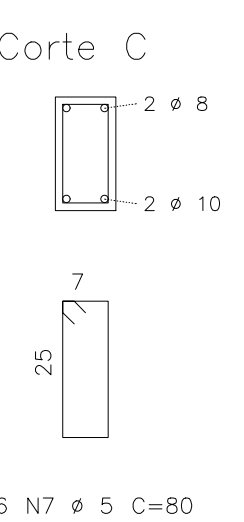
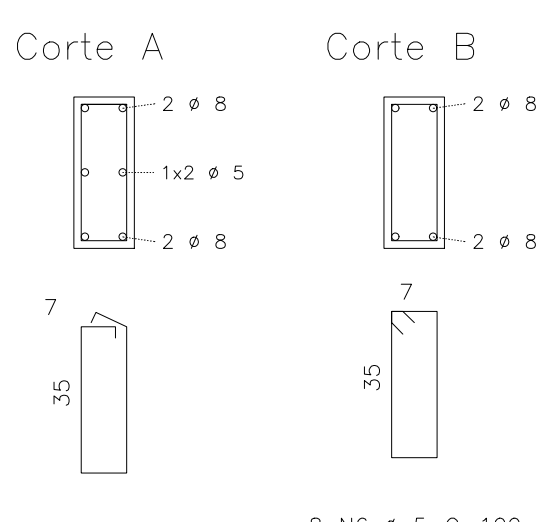
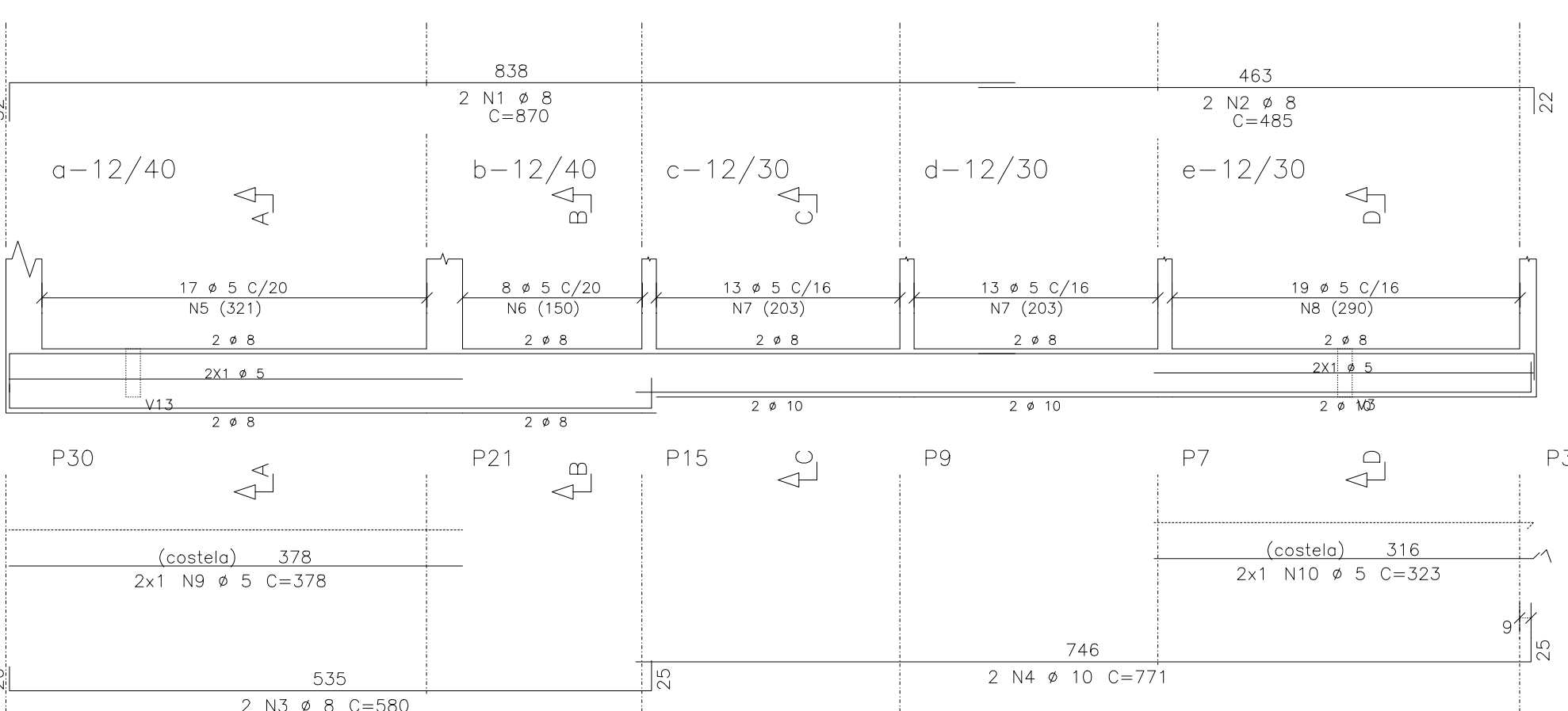

V37 12/40

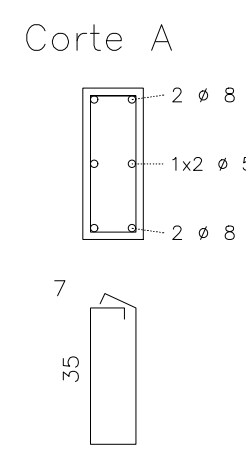
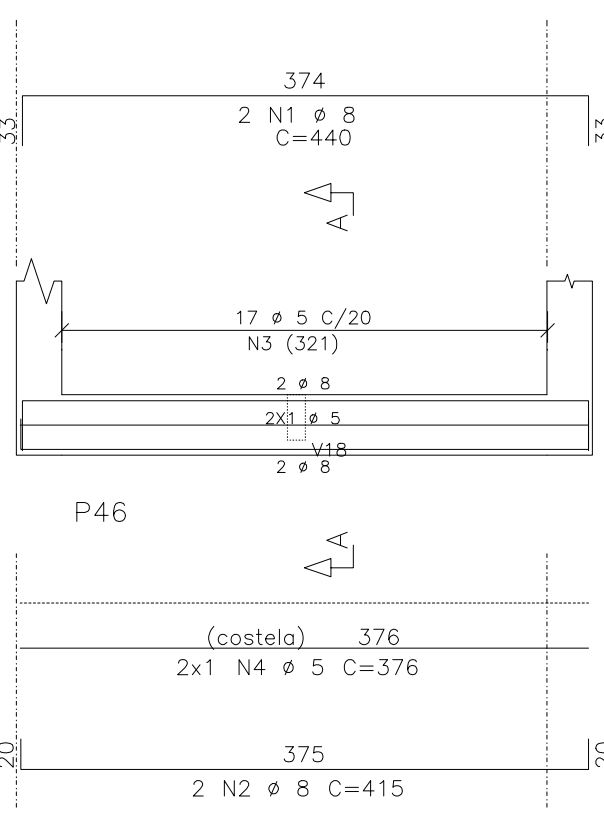

CONCRETO		CARGAS PARA DIMENSIONAMENTO	
Fck=	25 MPa	A/C Mdx=	0.60
Ecs=	28 GPa	CARGA UTILIZAÇÃO	Kg/m2
MATERIAL :		REVESTIMENTO PISO	Kg/m2
REVESTIMENTO :		TUJOLO CERÂMICO DE 6 FUROS	
MATERIAL DE ENCHIMENTO:			
REVESTIMENTO :			



GOVERNO DO ESTADO DO PARANÁ  
SEIL – SECRETARIA DE INFRAESTRUTURA E LOGÍSTICA  
PARANÁ EDIFICAÇÕES  
GERÊNCIA DE PROJETOS

PROFESSOR:	GOVERNO DO ESTADO DO PARANÁ	TÍTULO:	COORDENADOR
DESENHADOR:	UNIDADE DE SAÚDE DA FAMÍLIA – PORTE 1	PROJETO:	ESTRUTURAL
REVISOR:	UNIDADE PADRÃO PARA O ESTADO DO PARANÁ	REFERÊNCIA:	ARM. VIGAS DO TERREÇO
AUTOR DO PROJETO/REGISTRO PROF:	JOSE T. BORDANI/CREA 134103-PR	DESENHO:	
RESPONSÁVEL TÉCNICO/REGISTRO PROF:	JOSE T. BORDANI/CREA 134103-PR	DATA:	JULHO/2020
PROJETO DE ARQUITETURA E PLANEJAMENTO LOTA-EPF	PROJETO DE ARQUITETURA E PLANEJAMENTO LOTA-EPF	ESCALA DO DESENHO:	1:50
PROJETO DE ARQUITETURA E PLANEJAMENTO LOTA-EPF	PROJETO DE ARQUITETURA E PLANEJAMENTO LOTA-EPF	PROJETO DE ARQUITETURA E PLANEJAMENTO LOTA-EPF	
PROJETO DE ARQUITETURA E PLANEJAMENTO LOTA-EPF	PROJETO DE ARQUITETURA E PLANEJAMENTO LOTA-EPF	PROJETO DE ARQUITETURA E PLANEJAMENTO LOTA-EPF	
PROJETO DE ARQUITETURA E PLANEJAMENTO LOTA-EPF	PROJETO DE ARQUITETURA E PLANEJAMENTO LOTA-EPF	PROJETO DE ARQUITETURA E PLANEJAMENTO LOTA-EPF	

EST  
05/08